

NAME: \_\_\_\_\_

CLASS PERIOD: \_\_\_\_\_

# Monday

## Word Of The Week

Landscape

Part of  
Speech:

\_\_\_\_\_

Definition:

\_\_\_\_\_

How could this term be used in art?  
Write a sentence using the word.

\_\_\_\_\_

Daily inspiration (What did you learn at the beginning of class?)

Studio time (What did you work on during studio time?)

# Tuesday

## ELEMENTS OF ART

Definition:

\_\_\_\_\_

Draw one or two examples of this:

\_\_\_\_\_

Line

Daily inspiration (What did you learn at the beginning of class?)

Studio time (What did you work on during studio time?)

# Creative Thought

"At Eternity's Gate" - Vincent Van Gogh

If art could talk what would this artwork be saying?

## Wednesday



Daily inspiration (What did you learn at the beginning of class?)

Studio time (What did you work on during studio time?)

## Thursday

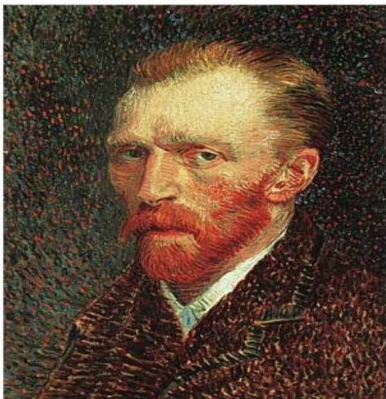

"I am seeking. I am striving. I am in it with all my heart." - Vincent van Gogh

## Noteworthy Insight

Read and take note of the artistic quote. Do you agree or disagree with the quote? How can the quote relate to or impact **YOUR** life or art?

---

---

---

---

---

---

---

---

Daily inspiration (What did you learn at the beginning of class?)

Studio time (What did you work on during studio time?)

# Friday

You have a client who has started their own art supplies store and you now need to create a logo for their store. Be sure to include words and drawings.

*designer* =  
SCIENTIFICALLY  
ARTISTIC  
PROBLEM  
SOLVER



Sketch a design below.



How does this design match your client's wishes or personality?

---

---

---

---

---

---

**Daily inspiration (What did you learn at the beginning of class?)**

**Studio time (What did you work on during studio time?)**

**Total Points: \_\_\_\_\_/25**